

BUSINESS LINES OF CREDIT IS NOT WHAT WE
DO FULL-TIME IT IS AN ADD-ON TO HELP OUR
MEMBERS. SO IF YOU COULD PLEASE MAKE
SURE TO COMPLETE THE ENTIRE
APPLICATION AS PER THE INSTRUCTIONS
***FULLY* SO THAT WE DON'T HAVE TO CHASE**
YOU DOWN TO OBTAIN ANY ADDITIONAL
INFORMATION!

PRINT THIS PAGE OUT AND THEN SCROLL
DOWN BELOW TO BEGIN THE APPLICATION

Do NOT leave any fields blank or your application will be discarded, thank you.

**UCL BUSINESS LINE OF CREDIT AND
BUSINESS SUCCESS KIT QUESTIONNAIRE**

MANDATORY: YOU MUST ANSWER ALL FIELDS!

Name: _____

Phone: _____

Email: _____

How much unsecured business capital are you seeking?

☐\$50K ☐\$75K ☐\$100K ☐\$150K ☐\$200K ☐\$300K ☐\$500K ☐\$750K ☐\$1M ☐\$2M ☐\$3M

1. Do you have at least \$3000 set aside to purchase an aged Corp and L.O.C.? ☐ Y ☐ N

(if no, we can still help you, but you won't qualify for the larger credit lines)

2. You have a legitimate company that you are making money with already and you can show bank statements, merchant records, etc. ☐ Y ☐ N

(if no, please leave this page, this is for a business line of credit only. If you don't have a legit business or business plan, then this form is not for you! Although, you can start one and then come back to apply in the future as long as this application is available! Go join an MLM or become an Affilaite of UCL, buy and sell stocks or bitcoin, or start anything entrepreneurial! Start watching the TV show Shark Tank – in this economy you can't get ahead working a job for someone else that's for sure!)

3. You understand our program charges a moderate up front fee based on the size of your line desired and approved, as well as a 10 or 12% backend fee ? ☐ Y ☐ N

APR Rates are from 7-15% ☐ OK ☐ Not OK

4. Some of our Lenders will approve you regardless of your personal credit score, while others will approve based on your personal credit score. What is your personal Credit Score?

(if low --- ask them, do you have a business partner that has a higher score than that, if so, list here their Name and Score: _____)

Your Business Name: _____

☐ I need Help Picking a Name right now I just accept payments in my name, or just accept cash payments without an official business

What Type of Entity is it? (i.e. S-Corp, LLC, etc) _____

Do NOT leave any fields blank or your application will be discarded, thank you.

OR - ☐ I'm just starting out and don't have an official business entity yet but I do have a real business plan and idea it's just not that official yet!

COMMON BUSINESSES: Check of any that apply:

- | | |
|--|---|
| <input type="checkbox"/> I sell Contract Law or Legal Prep Services | <input type="checkbox"/> I am in Real Estate |
| <input type="checkbox"/> I am in Multi-Level Marketing | <input type="checkbox"/> I am an active Affiliate of UCL |
| <input type="checkbox"/> I am in Affiliate marketing or Internet Marketing | <input type="checkbox"/> I sell stock, investments, bitcoin/mining, etc |
| <input type="checkbox"/> I'm a Salesman, right now I sell _____ | |
| <input type="checkbox"/> I'm a Contractor I do _____ | |
| <input type="checkbox"/> Other _____ | |

Please explain what you/your company markets/sells and How long you have been doing this?:

What State is the Company Incorporated in?

☐ I wish to have an UNincorporated Business Trust if Possible

How many years have you been in this Kind of Business? _____

How Many Years/Experience Have You Been in Business for Yourself all together with any and all past endeavors? _____

What's Your Position with the company? Are you the primary decision maker? _____

Do you have partners or other investors?

-What's their name and position? (if you wish to disclose at this time, if not you can use first name and title)

-Please list all the ways that you take payments for your business? (Merchant Account/Credit Cards, Cash, Check, Online Paypal, etc?)

Please Describe Exactly how a Credit Card will help your company?

You do have a formal business plan? ☐ Y ☐ N

Do NOT leave any fields blank or your application will be discarded, thank you.

☐ I wish to pay UCL to type up a Formal Business Plan to help me Attract Investors

Do You Currently Have any Business Credit Cards? If so Please list bank/lender, balance, and credit limit

Do you know your company's 9 Digit D-U-N-S Number? ☐ Y ☐ N DUNS#: _____

OPTIONAL – WILL HELP YOU but Not Essential If You Do Not Have Them Right Now:

OPTIONAL What was your company's 2014 revenue? _____

OPTIONAL What was your company's 2014 expenses? _____

OPTIONAL What was your company's 2014 total profit? _____

OR - I will forgo those questions for now but would like help calculating my balance sheet, profit/loss statements, filing business taxes each year, in order to be in compliance with standard accounting procedure for business tax compliance and to use the figures to put together business plans and attract investors or banks to extend credit or loans ☐ Yes ☐ No

More Info: _____

BACK TO MANDATORY FIELDS:

How much funds do you, your Business, your business Partners Currently Have in order to help you get set up and obtain our business goals, including getting a line of credit of our choice!

\$ _____

Are you a Member in the UCL Status Correction Course?

☐ Yes ☐ No *(Members Get Certain Fee Waivers worth a savings of \$2000, & Priority Submission Due to Limited Number Per Month of Applications)*

If No... ☐ I will sign up within the next few days in order to get the discount and priority submission

Do NOT leave any fields blank or your application will be discarded, thank you.

Please Attach the Following Documents in the SAME E-mail With this Application – Fax 888-511-9098 or Email us back (if you are on our E-mail List You Have Our Email) If It's Easier Instead of Scanning Everything, You Can Also SNAIL MAIL all of this to us in a Flat Rate Envelope, to our New York or Atlanta Address (Call Jay at 505-340-3632) for Support:

1. Company Bank Statements from the 6, 12, & 24 month ago mark. (3) (or personal bank statements if you were doing business in your own name) ☐ **Attached** ☐ **I Don't Have**

2. Merchant Statements from the 6, 12, & 24 month ago mark. (3)
☐ **Attached** ☐ **I Currently am unable to process Credit Card payments**
☐ **I would love to take Credit Cards as Payment, Would Love Help to set that up for me?**
Other Info: _____

3. Articles of Incorporation for the Company ☐ **Attached** ☐ **I Don't Have**

4. Formal Business Plan (if applicable) ☐ **Attached** ☐ **I Don't Have** ☐ **I'd like to Pay UCL for One**

5. Letter showing EIN for Entity
☐ **Attached** ☐ **N/A (I do business in my name or unofficially right now)**
☐ **EIN exists but I tried looking and can't find it**

☐ **I would like a formal business set up correctly and am willing to pay UCL for the setup and training to manage the bookkeeping correctly**

6. Letter showing the DUNS Number for Entity
☐ **Attached** ☐ **I don't know If I Have One** ☐ **I'd like to get one if it can help me**

7. Credit Verification Through Credit-Check Total Tri-Merge Report (attached below instructions)

Do NOT leave any fields blank or your application will be discarded, thank you.

**YOU MUST ATTACH *EVERYTHING* YOU HAVE TO
SUBMIT AND SEND IT TO US AT ONE TIME!**

**IF YOU SEND PARTIAL INFORMATION AND THEN
EXPECT TO SEND MORE INFO LATER ON OR HAVE US
CHASE YOU DOWN FOR ANY BLANK QUESTIONS, YOU
ARE WRONG WE WILL NOT DO SO WE WILL DISCARD
YOUR APPLICATION*!**

**IF YOU INTENDED TO UTILIZE YOU OR YOUR
PARTNERS' OR FAMILY MEMBERS' OR ANOTHER
DIRECTORS' PERSONAL CREDIT SCORE TO HELP YOU
OBTAIN THE BEST APPROVAL, PLEASE SUBMIT THAT
NOW – SEE ATTACHED INSTRUCTIONS!**

Do NOT leave any fields blank or your application will be discarded, thank you.

Credit Verification

You will need to verify your personal credit by purchasing the following product follow the link below). Follow the instructions below to successfully create an account for Credit Check Total, then save your reports to a .PDF

CLICK HERE



CREDITCHECK[®] Total

Credit Check Total Tri-Merge Report: One Dollar (\$1) for 7 days. After the free trial, a monthly fee will be assessed

Saving your Report to a **PDF**

CLICK "**View Current Report**"

My Credit Center

My Credit Locker

- Credit Reports**
 - [View Current Report](#)
 - [View Archived Report](#)
 - [Order New Report](#)
- Credit Alerts**
 - [View Alerts](#)
 - New Alerts: 0
 - [Update My Alert Preferences](#)

Click "**Printable Report**"

[View Full Report](#) [Printable Report](#) [Dispute Information](#)

Prepared for:

[PERSONAL PROFILE](#) [CREDIT SUMMARY](#) [PUBLIC RECORDS](#)

PERSONAL
PROFILE

CREDIT
SUMMARY

PUBLIC
RECORDS

Click "**Print Report**"



Prepared for:

Report Date:

Personal Profile			
Here you will find the personal information contained in your credit file, including your legal name(s), address(es), current and previous employers, and date of birth.			
	EXPERIAN	EQUIFAX	TRANSUNION
Name:			
Also Known As:			
Year of Birth:	1966	1966	1966
Address(es):	MILWAUKEE, WI 53218-4149	MILWAUKEE, WI 53223	WI 53223
	MILWAUKEE, WI 53223-4903	MILWAUKEE, WI 53218	MILWAUKEE, WI 53218
		MILWAUKEE, WI 53209	WI 53218
Current Employer:			
Previous Employer(s):			

If you are browsing using **Internet Explorer**, or **Google Chrome**, you can save your report to a .pdf by using the option below...

Internet Explorer

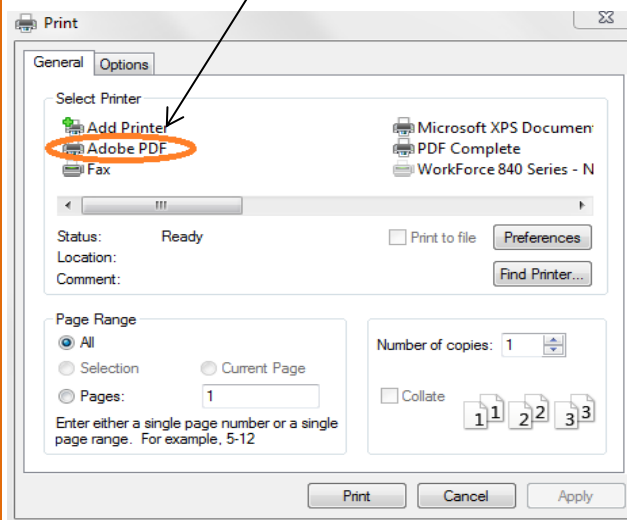

Google Chrome

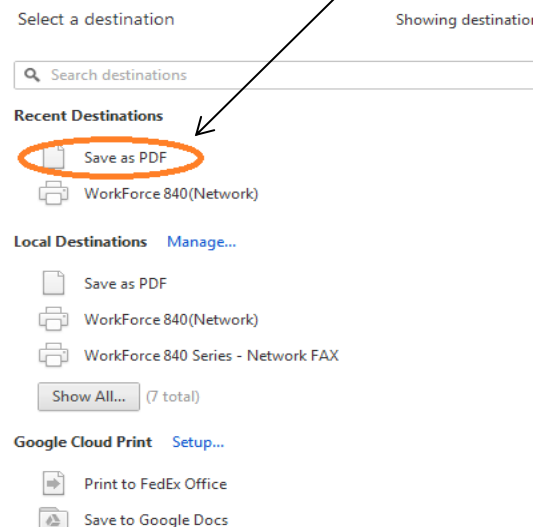

Firefox Instructions on next page.....

2) IF you are browsing using **Mozilla Firefox**, use the following option to save your report to a .pdf

Save as **Adobe PDF**

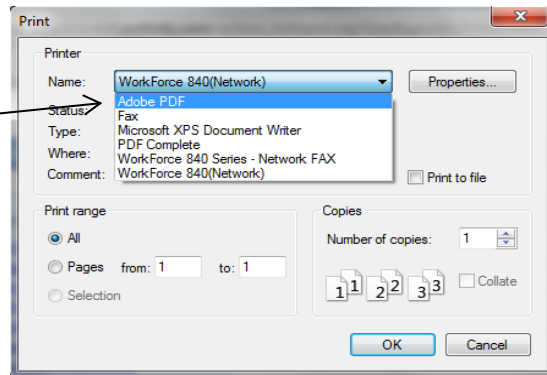

*Please note that you are not providing us any private information such as your social security number, or account numbers by giving us access to your Credit Check Total profile. This website conceals such sensitive information.

*Be advised that any and all information submitted with this Pre-Qualification form is intended solely for the purpose of establishing the viability of the potential clients' credit attributes.